



A MASTER PLANNED
COMMUNITY

An Extraordinary Lifestyle

THE NEWSLETTER

November 2017

SO MUCH TO BE



THANKFUL FOR!!!

In This Issue

- Community News & Notes
- Golf - Fall Best Ball
- GCM - Projects Galore
- Tennis - SVCC/WLFC Jr. Classic
- Fitness - Turkey Workout
- Overlook - Chef Wins!!!
- SVCC General News & Notes
- Shadow Valley CCRs & Info

**TURKEY DAY DESSERTS
ORDERS DUE BY
NOVEMBER 16TH**

**SV / WLFC FALL
JR. CLASSIC
RESULTS (P 10)**



Shadow Valley NWA



@ShadowValleyNWA

follow us on
twitter





DEVELOPERS



Charles R. Reaves
Shadow Valley MPC & CC
479-619-9203
charles@shadowvalleyinfo.com



Richard C. Reaves
Shadow Valley MPC & CC
479-903-4141
rich@shadowvalleyinfo.com

Premier Builders



David Harris*
David Harris Construction Co.
479-696-0680
david@dharrishomes



Dean & Todd Horton*
Horton Homes, Inc.
479-903-0870 & 640-1209
todsth@aol.com



Kurt Puttkammer*
Kurt Puttkammer Homes
479-636-3292
kphomes@sbcglobal.net



Lance Johnson*
Lance Johnson Building Co.
479-717-2952
lance@jbcinc.biz



Mark Phillips*
Mark Phillips Construction
479-877-0176
kmarkp@me.com

*** A licensed Arkansas
Real Estate Agent**

DEVELOPMENT UPDATE

Lots Sold: 658
Lots Under Contract: 9
Lots For Sale: 58
Total Developed Lots: 725
Lots To Be Developed: +/- 225
New Homes Sold: 631

**THE GARDEN HOMES
AT SHADOW VALLEY
PHASE 8
SINGLE FAMILY HOMES**



Contact Charles, Rich or one of the SV Builders for more information.

**WELCOME TO
"THE VALLEY"**

OCTOBER

**ROBERT & PAIGE ALLEN
DARREL & SHIRLEY BAKER
JOHN & SUZANNE BAKER
RALPH & DR. KRISTIN BRAUNSTEIN
JAMES & SHANAH COFFEY
DARREN & DORRY DAVIS
DAVID & LUDIM GODOY
SHARON MUNROE
JAMES SWEENEY & JULIE ROSE
KEMP & DONNA WHISENHUNT**

SEPTEMBER

**VICTOR & LAURA CARRENO
JONAS DUNNWAY & HOLLY WILSON
JOHN & KATHERINE FEDEROVITCH
WESLEY & WENDY HARRIS
JON & SANDY LEE
KIRSTEN MEIER
CHAD & MOLLY MORGAN
WILBUR PEER JR. & EBONNE DUPREE
ELOISE SCAVELLA
CULLEN & BALBINA SCOTT
JESSICA & KEN WALLER**

RESALE HOMES: 37

All Shadow Valley Resale Homes listed in the MLS will be included on the SV website without any action required by the Homeowner or Realtor.

Homeowners with homes for sale are encouraged to have their Realtor use the Welcome Center and other SVCC facilities just as they do for new homes.



GATEHOUSE 203-0135

Please proceed slowly and be prepared to stop when entering or exiting the community for the safety of the staff and to allow them to read your vehicle sticker.

YOUR COOPERATION IS EXPECTED!



SVMPC Phase 8: The Garden Homes



A MASTER PLANNED
 COMMUNITY

An Extraordinary Lifestyle



P8 The Garden Homes (Lots 1-76)

SVPOA Green Space

CH Clubhouse

DR Driving Range

SG Short Game

Contact Charles, Rich or one of the SV Builders for further details.

THINK ABOUT OTHERS AND

OBSERVE THE TRAFFIC RULES:

"18 MPH" / "STOP" / "GOLF CART X-ING"

This is a community filled with families (especially kids) wanting to enjoy the outdoors. Be considerate of others!
 Hold your friends, neighbors and their guests accountable!



MEMBERSHIP INFORMATION

Fees and dues excluding taxes:

Membership Type	Initiation Fees	Monthly Dues
Social	\$1,000	\$110
Tennis	\$2,250	\$190
Golf	\$5,000	\$350
Transfer Fee: \$250		

SVCC DEPARTMENT NUMBERS

Welcome Center 203-0000 x 0
Overlook Restaurant 203-0000 x 1
Golf Shop 203-0000 x 2
Tennis Shop 203-0000 x 3
Fitness Center 203-0000 x 4
Children's Act. Ctr. 203-0000 x 5
GM's Office 203-0000 x 6

STAFF DIRECTORY

General Manager

Rich Reaves 903-4141

Overlook Manager & Executive Chef

Aaron Nix 203-0000 x 1 or 9

Director of Golf

Ed Carlisle, Jr. 203-0000 x 2

Golf Course Superintendent

Jason Ward 203-7046

Director of Tennis

Luke White 203-0000 x 3

Director of Fitness

Kip Krupka 203-0000 x 4

Office Manager

Teresa Booher 203-0000 x 6 or
236-5877 C

SVPOA GATEHOUSE

Bill Boyd 479-203-0135

CAC PICS OF THE MONTH



CHILDREN'S ACTIVITY CENTER

The Children's Activity Center (CAC) is a great asset for SVCC which allows your kids to enjoy a great atmosphere and numerous activities while you take advantage of what you want to do throughout the rest of the Club.

In order to make the CAC experience the best possible for all involved, your help and cooperation is expected.

CAC REMINDERS

- Please allow enough time to sign in all kids and inform us of any outstanding issues we should be aware of relative to your child.
- Please DO NOT bring in any sick children (if they have a fever or otherwise are ill, you will be contacted to pick them up).
- Make sure all kids in diapers are "changed" prior to entering and provide additional diapers in their bag.
- Leave "personal" toys or other such items at home.
- You MUST REMAIN on SVCC property (not in the development or elsewhere) to leave your child in the CAC.
- Absolutely NO outside snacks/food will be allowed inside the CAC. Many children have allergies to certain foods (most commonly peanuts). In an effort to minimize the problem, our snacks are limited to Cheerios and Goldfish and we do not allow any food items to be brought into the CAC.
- Sign In/Out: Please remember to sign in your child's FIRST & LAST NAME as well as your SVCC location (fitness, tennis, golf, restaurant, etc.).
- If you DO NOT sign your child/children in, there will be an additional \$5 charge added to your bill (daily and monthly included).
- Non-Member fees are \$7.00 per child for the first two hours and \$3.00 per child for each additional hour.

Please remember it's your responsibility to pick up the children prior to closing time, NOT the SVCC staff.

- Feeding Policies: CAC personnel will only bottle/sippy cup feed infants and toddlers. No solid baby foods.

Please keep in mind the CAC is a service provided for our members. Those who choose not to follow the rules WON'T be allowed to use the service.

CLUBHOUSE HOURS OF OPERATION

The Clubhouse will be open at 8:00 AM to 10:00 PM 7 days a week. These times are subject to change when special events, weather, etc. warrant.

See the department sections for specific hours or call 203-0000 x 0.

Check www.shadowvalleyinfo.com for closing information.

PAYMENT POLICY

There are two options for purchases at SVCC:

- 1) Utilize the credit card that you registered with SVCC to be kept "on file."
- 2) Present a credit card at the time of transaction.

If you do not have a card on file or would like to add a card, please stop by the Welcome Center.



LOOKOUT LOUNGE



MUST BE 21 TO ENTER!!!

GREAT HAPPY HOUR SPECIALS!

SPECIAL FOOD & DRINK MENU

CHECK FACEBOOK FOR DETAILS



HAPPY HOUR DAILY FOOD & DRINK SPECIALS!!!



LOOKOUT LOUNGE HOURS: MON-THU 4-10PM & FRI-SUN 3-10PM

Chef Aaron Nix

Executive Chef

479-203-0000 x1 W

chef@shadowvalleyinfo.com

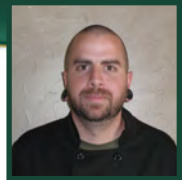

CHEF AARON'S NOTES

I hope that everyone had a great time at the Haunted House, Haunted Hayride and Fall Festival. We had tremendous turnout to all of our fall festivities and appreciate your support. Also, a big thanks to all those who volunteered to make it such a success! The results are in from the First Annual Culinary Staff Chili Cook Off...drum roll please...with a Texas style chili I managed to edge out the competition! We hope you had as much fun as we did with so many varieties of chili and we look forward to expanding similar such challenges in the future. Part of the fun in a kitchen is taking bits and pieces of things that you have learned throughout the years and passing them along to others that have similar recipes.

November is here and that means Thanksgiving is coming! During the holiday season remember that The Overlook is a great place for all your turkey Day dessert needs. Orders can be taken up through November 16th. This year we will be offering some of the specialty desserts that we have been making for the last couple of years that have seemed to really hit the spot. The selections will include a Spiced Cherry Cheesecake, Turtle Cheesecake, Pumpkin Cheesecake, Brown Sugar Cheesecake, Pumpkin Pie, Jack Daniels Chocolate Pecan Pie, Carrot Cake and Chocolate Ganache Cake. Be sure to get your orders in early so that we will be able to provide you with whatever your holiday needs are. This is a great opportunity to let The Overlook take a little stress out of your holidays.

Don't wait too long to reserve your space for this upcoming holiday event season. We've filling up fast for our Christmas parties so be sure to make your plans early to save the date that works best for your group. The Overlook and The Lookout Lounge can accommodate large or small groups with almost limitless possibilities to make your event as great as it can be.

To fully keep as up to date as possible be sure to stop by or contact the Welcome Center and add your name to the email distribution list that is sent every morning containing the daily specials and upcoming events.

As always, if you have any questions or concerns please feel free to contact me.

INAGURAL CULINARY STAFF CHILI COMPETITION



The Culinary Staff prepared some great varieties of chili and we appreciate all those who tried, commented and voted. And the winner is...Chef Aaron!!!

CHEF'S TABLES / EVENTS / MEETINGS / PARTIES

The opportunities are endless...Baby Showers, Bunco Night, Graduation Parties, Rehearsal Dinners, Business Meetings and Meals. You name it, we'll work with you to plan it.

Our various rooms in the Clubhouse have spaces to accommodate groups from 10-180. We look forward to working with you to customize your menu and event décor to meet your expectations at a fraction of the price of other event venues.



SPOOKY FUN STAFF & VOLUNTEERS!



POLICIES, RULES & REGULATIONS

- Although reservations are not required for normal dining, we highly encourage them. It allows us to be prepared for you and offer the best service possible; however, if you are more than 15 minutes late, your reservation will be forfeited so that we may accommodate other patrons.
- Reservation cancellations for any of our special meals or events that require reservations require a 72 hour or otherwise stated notice. Otherwise, you'll be charged 50% of the party's reservation.
- Be mindful of your child's behavior. The Overlook is a casual environment, but it's also a fine dining experience for many.
- Children need to be at a table and supervised by an adult at all times and are not permitted to be roaming around the Clubhouse (inside or out).
- Please allow us to seat you, inside or outside.
- Must be at least 21 to sit at the bar or ENTER the Lookout Lounge.

HOURS OF OPERATION

EVERY DAY 11AM-10PM

Note: The Kitchen closes at 9:00PM



DRINK SPECIALS!!!

HAPPY HOUR WEEKDAYS (2-6PM)

BEER

Domestic Drafts
\$3 Pints & \$4 Pilsner
Craft Drafts
\$4 Pints & \$5.50 Pilsner
\$2.50 Domestic Bottles
\$3.50 Craft or Import Bottles

WINE

\$4 House Wine

LIQUOR

\$7 Top Shelf Long Island
\$5 Club Zero or House Long Island
\$5 House Margarita or Mojito
\$3 Well Drinks

DAILY DRINK SPECIALS (5PM - CLOSE)

MONDAY

\$5 Caramel Apple Mule

TUESDAY

\$5 Cranberry & Cinnamon Whiskey Sour

WEDNESDAY

\$5 Pumpkin Pie Martini

THURSDAY

\$5 Butterscotch Coffee

FRIDAY

\$5 Cranberry Mule

SATURDAY

\$5 Maple Bourbon Old Fashion

SUNDAY

\$5 Cranberry Margarita

Note: Subject to change without notice

BIRTHDAY DINNER NIGHT

Dine in on your birthday and get a complimentary appetizer or dessert with your meal. No RAIN CHECKS!

KIDS EAT FREE MONDAY - THURSDAY 5-9PM

Let us cook for the kiddos!!! Kids Eat Free Monday through Thursday from 5-9PM. We are offering a complimentary Kids Meal (excluding "Kids Entrées") with the purchase of each adult entrée (includes a la carte protein with 2 sides).

DINE IN ONLY!!!

EMAIL DISTRIBUTION LIST

Contact the Welcome Center to add your email to the distribution list and stay informed (list not shared).

CHEF'S LATEST CREATIONS



Snapper



Alarm Pizza



Meat & Cheese Tray



Parmesan Crusted Salmon



Chicken & Gnocchi



Seared Pork Chop



Shrimp & Grits



Thai Pizza



Pan Seared Chicken & Pasta



Pumpkin Pie



Apple Crisp

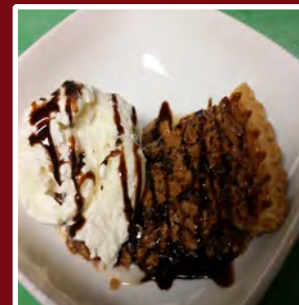

Pecan Pie

Come join us and try these and other wonderful dishes.



KIP KRUPKA DIRECTOR OF FITNESS



CO-OWNER / PERSONAL TRAINER INSTRUCTOR

- Grew up in Rogers and graduated from Rogers High School in 2001.
- My wife, LeAnn and I met in Independence, MO in 2011, married in 2013 and welcomed our son, Reed in 2014. We are all very excited about becoming part of the Shadow Valley community!
- Graduated with a B.S. in Sports Management degree from Southwest Baptist University in 2006.
- Worked for the YMCA in Delaware and Kansas City as an Aquatics Director from 2006-2009.
- In 2009 I decided to become a Personal Trainer (PT) and became certified through the American Council of Exercise. I have accumulated over 14,000 hours of personal training and reached Master Trainer status.
- Worked at 24 Hour Fitness in Independence, MO as a Personal Trainer and member of the Management Team from 2009-2013.
- In 2014 opened Snap Fitness 24/7 in Rogers as a Co-Owner and Personal Trainer.
- I approach PT with a well-rounded knowledge of exercise and nutrition which allows my clients to develop a greater understanding of their fitness.
- Life Bible verse – Philippians 4:13 "I can do all things through Christ who strengthens me"
- Favorite activities: Spending time with family, sports of all sorts, outdoor activities, mountain biking, obstacle style events and attending Razorback games with my plastic Hog hat and yelling "WOOOO PIG SOOOOIE!"

NOVEMBER 2017

GROUP CLASS SCHEDULE

DAY	START	CLASS TYPE	INSTRUCTOR	LOCATION
MON	5:15 AM	BOOTCAMP	Kip	Basketball Court
MON	9:00 AM	BARRE	Kerri	Belfry Room
MON	9:00 AM	METCON	Kip	Belfry Room
MON	5:30 PM	YOGA	Brittany	Belfry Room
TUE	9:00 AM	YOGA	Cody	Belfry Room
TUE	6:30 PM	BOOTCAMP	Kip	Basketball Court
WED	5:15 AM	BOOTCAMP	Kip	Basketball Court
WED	9:00 AM	BARRE	Kerri	Belfry Room
WED	9:00 AM	METCON	Kip	Belfry Room
WED	5:30 PM	YOGA	Brittany	Belfry Room
THU	9:00 AM	YOGA	Cody	Belfry Room
THU	6:30 PM	BOOTCAMP	Kip	Basketball Court
FRI	5:15 AM	BOOTCAMP	Kip	Basketball Court
FRI	9:00 AM	METCON	Kip	Belfry Room
SAT	9:00 AM	BOOTCAMP	Kip	Basketball Court

Your First Class Is On Us!!!

PLEASE PROVIDE YOUR FEEDBACK & SUGGESTIONS

\$15 Drop-In
\$80/Month Unlimited Individual & \$125/Month Unlimited Household
 Class Memberships can be purchased for the Individual, Partner or Household.
 Punch Cards Also Available: \$100/8 Classes \$120/12 Classes \$150/20 Classes
 Punch Cards can be used for classes or Boot Camp.
 Go to <https://aces.ptminder.com> to set up your fitness account.

Incliment Weather Policy
 When local schools close due to weather -
ALL classes will be cancelled!

MON - FRI
5AM - 10PM

FITNESS CENTER HOURS
Must Be 12 Years Old To Enter Fitness Center

SAT - SUN
7AM - 10PM

PERSONAL TRAINING

SPECIAL OFFER: \$99/4 Sessions (first time clients only)!!!

ACES Personal Training offers several options to start living a healthier lifestyle. Our one-on-one personal training is for those who 1). Need to be held a little more accountable 2). Want to be challenged beyond their normal routine.

Sessions are an hour long consisting of a dynamic warm-up, movement technique, weights and conditioning. Clients will receive meal plans and workout homework.

Want to do PT with a friend? No problem! We offer Partner Training as well. For both One-on-One or Partner Training you choose how often you wish to meet with a trainer, 2x or 3x week. Pay for an individual month or sign up for multiple months and receive 10-15% off.





NO MORE WISHING...

**SCHEDULE
YOUR
FREE
CONSULTATION
AND
WORKOUT
TODAY**

**SEVERAL TRAINING
OPTIONS AVAILABLE:
-30 MIN. STARTING AT \$25
-60 MIN. STARTING AT \$45
-PARTNER TRAINING
-ONLINE TRAINING**

**CALL/TEXT
KIP AT
903-1208 TO
SCHEDULE YOUR
APPOINTMENT.**

**A GOAL
WITHOUT
A PLAN
IS JUST A
WISH!**



TIME FOR DOING!!!

AIN'T NO TURKEY WORKOUT

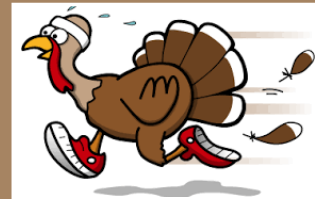

CIRCUIT 1

- Burpees - 10
- Mt. Climbers - 10/side
- Jumping Jacks - 10
- Burpees - 15
- Mt. Climbers - 15/side
- Jumping Jacks - 15
- Burpees - 20
- Mt. Climbers - 20/side
- Jumping Jacks - 20
- Jump Rope - 2 minutes

CIRCUIT 2

- : 45 Work / : 15 Rest
- Lunges
- Push-ups
- Jump Squats
- Repeat 2X

CIRCUIT 3

- Leg Lifts - 10
- Superman - 10
- Seated Twist - 10/side
- Leg Lifts - 15
- Superman - 15
- Seated Twists - 15/side
- Leg Lifts - 20
- Superman - 20
- Seated Twists - 20/side
- High Knees - 2 minutes

SHADOW VALLEY RUNNING GROUP!

Starting 1/13/18 Kip will be mapping out runs on Saturdays. This will be for those that can run/walk at least 3 miles! We will be gradually increasing mileage over the weeks, building up to run the Bentonville Half Marathon. Cost is \$25 plus race entry fees. Look for 'Shadow Valley Running' on Facebook to connect and communicate.



TITLEIST PERFORMANCE TRAINING IS COMING TO SVCC!!!



5 MYTHS ASSOCIATED WITH GOLF FITNESS:

- 1 I'M TOO OLD TO TRAIN
- 2 WEIGHT TRAINING WILL MAKE ME TOO STIFF
- 3 WEIGHTED CLUBS WILL HELP ME WARM UP
- 4 STATIC STRETCHING IS THE BEST WAY TO WARM UP
- 5 EXERCISES SHOULD MIMIC THE GOLF SWING

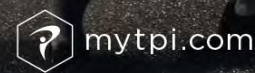

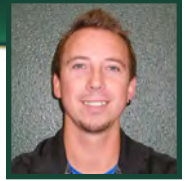

SHADOW VALLEY JUNIOR ACADEMY NEWS



The Shadow Valley Junior Academy is designed for players interested in reaching an advanced level of tennis including preparation for State/Sectional junior tournaments and later in preparation for high school/college teams.

There are different levels in the Academy starting from 8 & Under through High School/College Prep level.

SVCC / WALTON LIFE FITNESS FALL JR. CLASSIC RESULTS



What a great turnout for our annual junior tournament, 90 juniors!!! This has been a staple junior tournament of NWA for 15 years, starting back in 2003. First, I'd like to thank Mike & April Hultquist with Game Xchange and Mark Phillips with MPC as our tournament sponsors. Your generosity helps make this such an amazing tournament for all of the juniors and their families to enjoy. Second, a big thank you to David Smith the Director of the Walton Life Fitness Center for being our partner.

Over the years I've had the pleasure of personally teaching many SV juniors that have played in this event and are now full grown adults and in their own careers with lots more now in college. Our current batch of juniors have performed wonderfully and they brought home quite a bit of hardware! Here are the results:

- Olivia Warner - Girls' 10's Level 2 Champion
- Harrison Dodson - Boys' 10's Level 2 Finalist
- Jackson Warner - Boys' 12's Level 5 Champion
- Sebastian Banks - Boys' 12's Level 5 Finalist
- Lukas Dutrieux - Boys' 12's Level 5 Cons. Champion
- Jackson Warner / Ryan Fernstrom - Boys' 12's Doubles Finalists
- Ricky Iselin - Boys' 14's Level 4 Finalist
- Vikram Balasekaran - Boys' 16's Level 4 Champion

JUNIOR ACADEMY & BEGINNER CLASSES

We are currently in the middle of our last session of the year and our new session for 2018 will start on Monday January 8th. Signups are currently posted in the Tennis Shop so give us a call or stop and we will sign your junior(s) up for our beginner or competitive programs or yourself for our adult beginner classes. If you miss the sign up don't fret, let us know and we will get you or your child slotted in and pro rate the cost!

New for this session of the Junior Academy is the Orange Crush, (10 and under) group. This is a transitional group from Red ball to Orange ball. In USTA junior tournaments 10 and they have a level 1 and 2 for 2017. Juniors must work their way from Level 2 with wins to advance to the Level 1 tournaments so we created a group for our special SV Juniors!

UPCOMING EVENTS/ TOURNAMENTS

Date	Event
11/3	Adult Game Night
11/10	Jr. All Sports Night
12/4	Jr. Academy and Adult Beginner Classes Begin
12/7	Christmas Men's Night
12/12	Member Appreciation
12/14	Christmas Ladies Night
12/20	Jr. All Sports Camp

Note: Subject to change without notice.

NOVEMBER MERCHANDISE SPECIAL



Our September and October deals of every \$100 you spend on merchandise (i.e. clothing, racquets, grips, string, dampeners, balls, etc), you receive a free half hour lesson has been so popular that we are extending through November. \$100 must be on the same transaction and total \$100 before tax. Take advantage of picking up great Christmas gifts early for the tennis player in your family!!

JUNIOR ALL SPORTS CAMP

On Wednesday, December 20th we will be having our annual Junior All Sports Holiday Camp. This camp runs 9AM-4PM for ages 5 and up and we will play every sport imaginable, (tennis, soccer, wall ball, touch football, dodgeball and many others). This camp is open to all members and their friends.

Cost is as follows and includes lunch, drinks and a camp t-shirt: Members - \$65 for the first child, \$55 for second sibling and \$50 for third sibling or more. For guest of members - \$80 first child, \$70 second sibling and \$65 third sibling or more.

Call the Tennis Shop to sign up or for any questions.

CARDIO TENNIS

In about an hour, you can get an AMAZING workout, socialize, and enjoy tennis...simultaneously! Staff led classes are run on Saturdays @ 10:30AM and Tuesdays @ 7PM.

MEN'S & LADIES CHRISTMAS SOCIALS

Our last socials of the year for our men and women tennis enthusiasts will be Thursday, December 7th for the men and Thursday, December 14th for the ladies. We'll have a great atmosphere with music and fun social doubles, an array of heavy appetizers, wine and beer throughout the evening for \$25 per member. If you have any friends that are not members of Shadow Valley they are more than welcome to join us as your guest for \$30. This is an indoor event only, therefore the sign up is limited to 24 players. Sign up ASAP as spots will fill up very quickly.



TENNIS PICS OF THE MONTH

PICS OF THE MONTH





THE GREEN SIDE OF THE VALLEY WITH JASON

The Fall weather is here and it feels good to be heading towards cooler weather. Now that we are in temperatures that fall below 32 degrees, I would like to remind everyone that we will have frost delays and it is extremely important that you **STAY OFF THE TURF** during the frost delays. Walking on frozen grass will damage or kill the plant and will take months for us to get it repaired or grown back in. I would also like to take this time to explain that the Driving Range and Practice Greens are grass and when we are on frost delays these areas will be off limits as well. The only area that would be available to golfers at these times will be the mats at the top driving range tee. Please consult with the Golf Shop on these matters.

The month of October was a busy month as we had some great weather and the turf slowed down enough for us to knock out a few projects, like working on the greens. The main focus was to get #8 & #18 greens back in playable conditions. We started out by seeding these areas and quickly realized that we may be able to get the seed to grow but, in the middle of the summer we are probably going to have a lot of the same issues as we have had in past seasons. The reason we know this is because these greens have a 1" black silt layer in them (see picture) that does not allow water or fertility to penetrate through this layer. After analysis, we decided to dig out 4-6" of the greens mix and replace it with some new sand and peat mix that we had left over from the chipping green construction. We then went to our sod nursery and laid as much of the nursery green sod as we could. The guys did a great job on this project and we are hoping the change of mix will help during the hot summer months of next year. There is still more work to be done in these areas but, I am certainly glad we were able to get a big portion of these areas knocked out this month.

A few other projects that got done in October were the cutting of the scrub brush areas throughout the course including the left of number one. We also started to cut out any hollow or dead trees in these areas and will continue to remove any dead or hollowed out trees. The crew was also able to sod some areas throughout the golf course this month. Obviously the aforementioned greens were sodded, as well as some small fairway and rough areas on #10, #11 and the Driving range. The Chipping Green made some huge strides and will be open in the month of November. The top tier will be the area that will open first as we will place the cup in that area until the bottom tier catches up.

One of the main areas of focus going forward will be bunker renovations. The plan is to start with some of the smaller bunkers, like number 8 and 10 green side bunkers. We will remove the contaminated sand that is currently in there, fix existing drainage before placing a liner in the bunker that will help eliminate rocks and silt from coming up from the bottom of the bunker. This should help keep the white bunker sand clean, as well as make them more consistent to play out of. During this process we will be eliminating a few bunkers that do not come into play and are really more of a maintenance headache, as opposed to being an asset to the course playability.

In closing I hope everyone had a fun Halloween and I hope you enjoy your Thanksgiving! I was able to drive the tractor for the Fall Festival hayride this year and really enjoyed watching the youngsters.

Please feel free to stop me on the course or contact me with any questions. Please remember to fix your ballmarks and replace your divots.



New 220 Gallon Sprayer



Silt Layer from #18



Irrigation Repair



Seeding the Nursery Green



Sodding 10 Rough



Sodding 10 Fairway



#8 Green Repair



Mulching The Parks



VANDALISM

Help us protect the course. If you see someone acting suspiciously or witness anyone on the course not playing golf, please notify the Golf Shop or the Gatehouse to report such incidents.

We utilize multiple wireless cameras on the Golf Course. Property damage detected by these cameras will be used to prosecute the responsible individual(s) to the fullest extent of the law.

GOLF COURSE & PATHS

No one is allowed on the Golf Course (including cart paths) unless they have checked in with Golf Shop personnel. If the Golf Shop is closed, so is the Golf Course.

Any unauthorized activity on the Golf Course is not allowed and risks suspension of membership privileges.

Remember, Parents / Legal Guardians are responsible for Minor Children.

PERSONAL CARTS & VEHICLES

Personal Carts and Vehicles will NOT be allowed behind the Clubhouse or on any cart paths. Personal vehicles may only be driven on the **ASPHALT** portions of the Clubhouse parking lot and are to be parked in the designated cart parking spaces.

Please monitor the drivers as many of you have expressed concerns about the "reckless" driving.

COMMUNITY CART MAINTENANCE & REMINDERS

MAINTENANCE - It's very important that your leased cart is well maintained. Therefore, if you are leasing a cart we **REQUIRE** that you bring your cart in for monthly service. We will check the battery water level, check the tire air pressure and clean the cart. Your cart should be ready for pick up within 24 hours.

DON'T BREAK YOUR LEASE AND LOSE YOUR CART!!!

You are in violation of your lease if you are:

- Strapping kids in the bagwell.
- Allowing anyone not in your household to drive the cart.
- Stopping at a house during a round to get food or beverages.
- Letting kids without a driver's license (not a permit) drive the cart.
- Driving anywhere on the course without first checking in at the Golf Shop **PRIOR** to playing (and yes that includes at night).



If you have any questions about Community Carts, please contact the Golf Shop.

SVLGA & SVMGA

For information on joining the SVLGA or the SVMGA, please contact the Golf Shop or any member of the Board.

FB: Shadow Valley Ladies Golf Association
FB: Shadow Valley Men's Golf Association

GUEST PLAY: POLICIES / PROCEDURES / PACKAGES

Guest Fees

Weekdays (M-TH): \$65

Weekends (F-SU) & Holidays: \$80

Junior & Family: \$50

Our goal is to serve our members and their guests in a professional, friendly manner.

GUEST POLICIES & PROCEDURES

- Members are responsible for their guests.
- All Guests **MUST** check in at the Golf Shop **PRIOR** to any play (including warm-up) and must be accompanied by the member.
- Tennis and Social members plus Benton and Washington county residents may only play **4 times per calendar year** and must be accompanied by a Golf member.
- Inform your guest of the dress code.
- Always call ahead for a tee time.
- Inform the staff **BEFORE** your guest arrives with any special instructions on how you'd like to handle any payments.
- Members who have guest(s) that "sneak on" will be charged for a full round of golf and are subject to suspension of privileges.

GUEST FEE GIFT PACKS

8 Pack \$481* (\$60 per guest)

12 Pack \$683* (\$57 per guest)

16 Pack \$832* (\$52 per guest)

* = Non-Refundable

NEW GOLF CARTS!!!



The feedback on the new CUSTOM carts has been great with the dual USB ports, tinted windshields, top-rated batteries and much more!

All the Community Carts are currently leased out and a **WAITING LIST** has been started...get on it ASAP!!!

HOLE-IN-ONE CLUB!!!



Sign up for the Hole-in-One (HIO) Club before you tee up your next round! Any time a member of the HIO Club records an ace, we will bill each member of the HIO Club \$10.00 (half will be applied to the Overlook and half to the Golf Shop's credit book).

NOVEMBER HOURS

(7 DAYS A WEEK)

SHOP: M-F 8:00AM - 5:30PM
S-S 7:30AM - 5:30PM
COURSE: M-F 8:00AM - SUNSET
S-S 7:30AM - SUNSET
PRACTICE: M-F 8:00AM - SUNSET
S-S 7:30AM - SUNSET

Please call ahead for current conditions.

Ed Carlisle, Jr.
Head PGA Golf Professional
479-203-0000 x2 W or 985-867-0062 C
edcarlisle@pga.com



ED'S GOLF CHAT



I cannot believe that I'm writing the November newsletter for Shadow Valley Country Club. Where did the time go this golf season?! There are still great weather days to play this year and I look forward to seeing you at the club.

Our Ladies and Junior Academies will start again in March, we have enjoyed your participation and look forward to growing both segments of our population at SVCC.

Please call the Golf Shop at 479-203-0000 for further details on any of our events. Our priority is making golf for you and your family as enjoyable as it can be here at Shadow Valley Country Club Golf.

FROST DELAYS: A BETTER UNDERSTANDING



This photo shows the actual footsteps from one foursome on an individual green. How would you like to putt through all of those damaged footprints?

In our area of the country, golfers occasionally face frost delays in the winter, thus pushing back starting tee times. When frost is present golf course superintendents delay play until the frost has melted. This is done to prevent damage that affects the quality of the playing surface.

Frost is basically frozen dew that has crystallized on the grass, making it hard and brittle. A grass blade is actually 90 percent water, therefore it also freezes. Because of the short mowing height (sometimes as low as 1/8 inch) and fragile nature of the turf, putting greens are most affected by frost. Walking on frost-covered greens causes the plant to break and cell walls to rupture, thereby losing its ability to function normally. When the membrane is broken, much like an egg, it cannot be put back together.

Golfers who ignore frost delays will not see immediate damage. The proof generally comes 48-72 hours later as the plant leaves turn brown and die. The result is a thinning of the putting surface and a weakening of the plant. The greens in turn become more susceptible to disease and weeds. Frost also creates a delay on a golf facility's staff as all course preparations are put to a halt until thawing occurs. Golf carts can cause considerable damage, therefore personnel cannot maneuver around the course to mow, change cup positions, collect range balls, etc.

The most important thing is for Shadow Valley Members to understand the how's and why's of the delay and in turn gaining a greater appreciation for the golf course. It would also be wise to give the golf shop a phone call before heading out to play to see if tee times have been pushed back due to frost.

FALL BEST BALL

1ST Place (144)



Chris Velotta, Vandy Cameron, David Harris & Amir Mahjoory

2ND Place (148)



Phil Macguffie, Kathleen Paffenroth, Jim Kirby & Lea Ann Kirby

GOLF LESSON

Struggling with your game? Looking to try to lower your handicap? ...Short game problems, long game problems, putting problems? Book a lesson with PGA Master Professional Ed Carlisle Jr., Richard James, or Austin Haley and let's fix it!! Start having fun while you are playing! (Struggling with your game isn't much fun.) Inquire in the Golf Shop!!

THE 2018 LGA BOARD

President: Christine Clarry



Vice President: Kim Brunner

Treasurer: Christie King

Secretary: Karen DiNuzzo-Wright

I'd like to thank the outgoing Board Kathleen Paffenroth, Stacia Livingston, and Christine Clarry for all the work they have done to grow ladies golf at SVCC. They have donated a lot of time and energy to growing the LGA.



Titleist

Callaway
GOLF
A better game by design.

PING

FootJoy



**GOOD NEWS...
IT'S BASKETBALL
SEASON, GET YOUR
NEW STYLES NOW!!!**

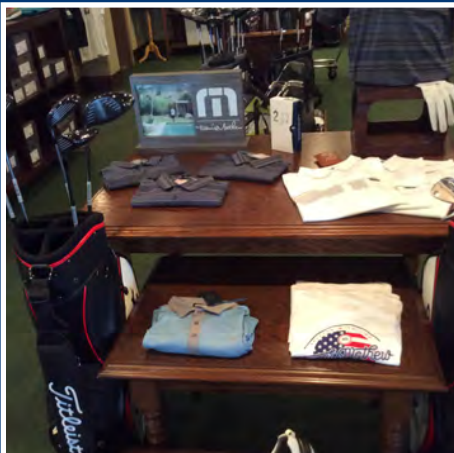
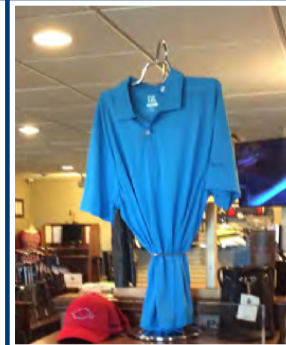

REMINDER: SVCC'S GOLF COURSE POLICY

ALL GOLF COURSE FACILITIES ARE LIMITED TO THOSE WHO HAVE CHECKED IN AT THE GOLF SHOP!!! AND YES, THIS INCLUDES WALKING, JOGGING, PERSONAL CARTS, ETC. AT ANY TIME!!! VIOLATORS ARE SUBJECT TO SUSPENSION AND FINANCIAL RESPONSIBILITY FOR DAMAGES.

